

THIS IS NOT A  
CERTIFIED COPY

Prepared By and To Be Returned To  
**ROBERT S. FREEDMAN, ESQUIRE**  
**CARLTON, FIELDS, WARD, EMMANUEL,**  
**SMITH & CUTLER, P.A.**  
Post Office Box 3239  
Tampa, Florida 33604-3239

INSTR # 2000132328  
OR BK 10180 PG 1290  
RECORDED 05/11/2000 03:35 PM  
RICHARD ANNE CLERK OF COURT  
HILLSBOROUGH COUNTY  
DEPUTY CLERK Y Roche

## **EIGHTH SUPPLEMENT TO DECLARATION OF CONDOMINIUM FOR EAGLE GREENS CONDOMINIUM**

**WHEREAS**, the Declaration of Condominium for Eagle Greens Condominium was recorded on July 9, 1999, in Official Records Book 9718, Page 666, and which references the condominium drawings recorded in Condominium Book 17, Page 69, all of the public records of Hillsborough County, Florida ("Original Declaration"), and

**WHEREAS**, the First Amendment to the Original Declaration was recorded on November 12, 1999, in Official Records Book 9916, Page 1736, public records of Hillsborough County, Florida ("First Amendment"), and

**WHEREAS**, the Original Declaration and the First Amendment collectively constitute the "Declaration," and

**WHEREAS**, the First Supplement to the Declaration was recorded on November 29, 1999, in Official Records Book 9937, Page 1548, and which references the Condominium drawings recorded in Condominium Book 17, Page 87, all of the public records of Hillsborough County, Florida, and

**WHEREAS**, the Second Supplement to the Declaration was recorded on December 17, 1999, in Official Records Book 9968, Page 251, and which references the Condominium drawings recorded in Condominium Book 17, Page 94, all of the public records of Hillsborough County, Florida, and

**WHEREAS**, the Third Supplement to the Declaration was recorded on December 22, 1999, in Official Records Book 9975, Page 1950, and which references the Condominium drawings recorded in Condominium Book 17, Page 95, all of the public records of Hillsborough County, Florida, and

**WHEREAS**, the Fourth Supplement to the Declaration was recorded on January 4, 2000, in Official Records Book 9995, Page 1266, and which references the Condominium drawings recorded in Condominium Book 18, Page 1, all of the public records of Hillsborough County, Florida, and

**WHEREAS**, the Fifth Supplement to the Declaration was recorded on January 24, 2000, in Official Records Book 10019, Page 47, and which references the Condominium drawings recorded in Condominium Book 18, Page 4, all of the public records of Hillsborough County, Florida, and

**WHEREAS**, the Sixth Supplement to the Declaration was recorded on March 31, 2000, in Official Records Book 10114, Page 1122, and which references the Condominium drawings recorded in Condominium Book 18, Page 9, all of the public records of Hillsborough County, Florida, and

THIS IS NOT A  
CERTIFIED COPY

**WHEREAS**, the Seventh Supplement to the Declaration was recorded on April 28, 2000, in Official Records Book 10159, Page 1070, and which references the Condominium drawings recorded in Condominium Book 18, Page 12, all of the public records of Hillsborough County, Florida, and

**WHEREAS**, there are unit(s) of Eagle Greens Condominium which are now substantially complete and which are ready for conveyancing pursuant to Section 718.104(4)(e), Florida Statutes,

**NOW, THEREFORE**, the Declaration is hereby further amended by the condominium drawings recorded in Condominium Book 18, Page 15, of the public records of Hillsborough County, Florida, of which a reduced-in-size copy is attached hereto as Exhibit 1 and incorporated herein by reference

**IN WITNESS WHEREOF**, this instrument was executed by the undersigned this 2nd day of May, 2000

**WITNESSES:**

**WCI COMMUNITIES, INC., a Delaware corporation, f/k/a Florida Design Communities, Inc., as Developer of Eagle Greens Condominium**

Name Gerry Malden  
Print Name Gerry Malden

By R C Beyer, Jr  
R C Beyer, Jr, Vice President  
(SEAL)

Name Patricia P. Toler  
Print Name PATRICIA P. TOLER

STATE OF FLORIDA  
COUNTY OF HILLSBOROUGH

The foregoing instrument was acknowledged before me this 2nd day of May, 2000, by R C Beyer, Jr, as Vice President of WCI COMMUNITIES, INC, a Delaware corporation, formerly known as Florida Design Communities, Inc, on behalf of the corporation, as Developer of Eagle Greens Condominium. He is personally known to me.

My Commission Expires 6/16/2001

(AFFIX NOTARY SEAL)

CC656010  
(Commission Number, if any)

Magdalena T. Aiello  
(Signature)  
Name Magdalena T. Aiello  
(Legibly Printed)  
Notary Public, State of Florida

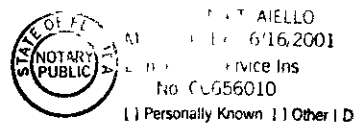

**GOLF COURSE**

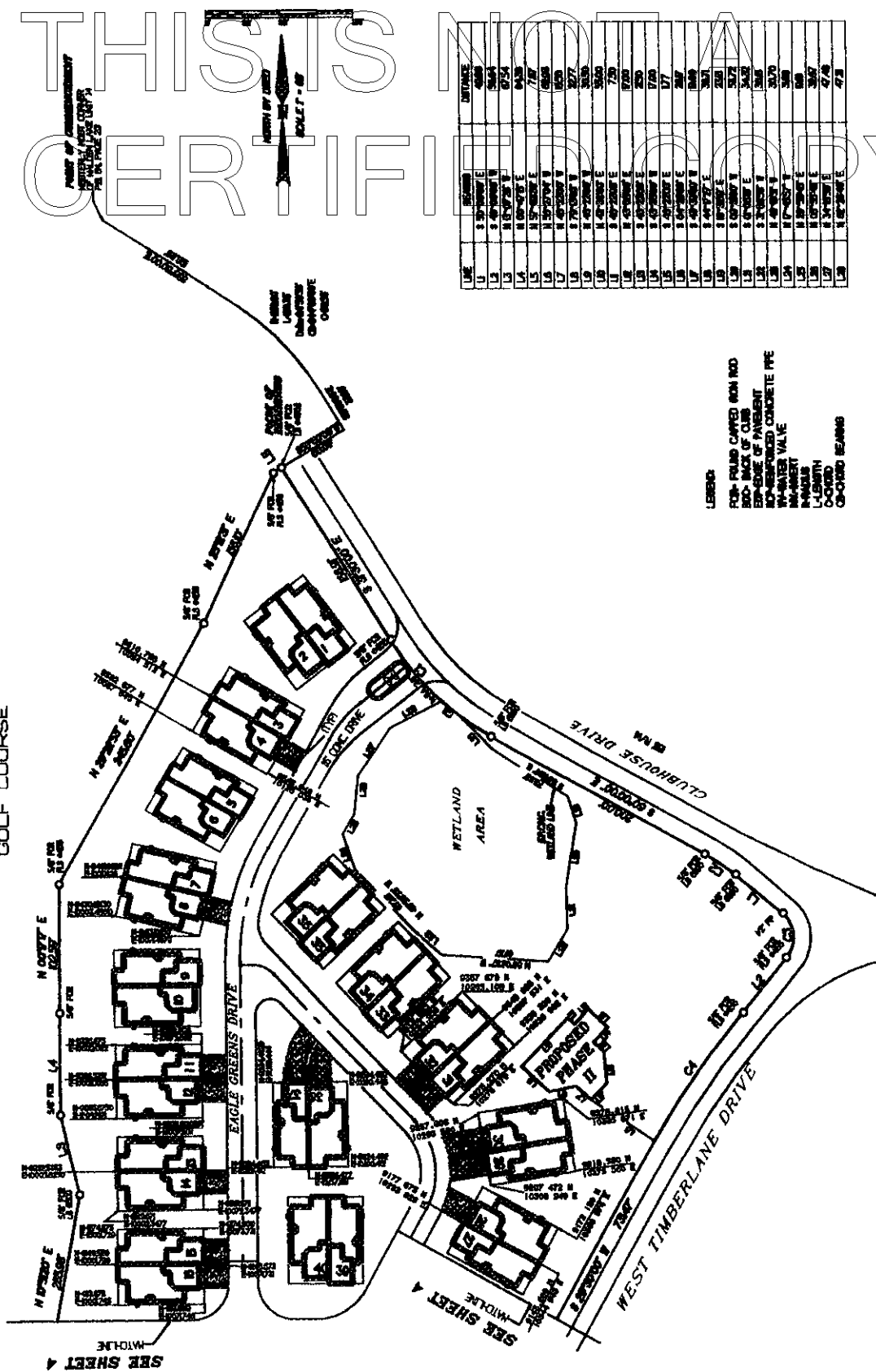

LINE	DISCARD	DATE
1	3 30-0000 E	4000
2	3 30-0000 E	4000
3	3 30-0000 E	4000
4	3 30-0000 E	4000
5	3 30-0000 E	4000
6	3 30-0000 E	4000
7	3 30-0000 E	4000
8	3 30-0000 E	4000
9	3 30-0000 E	4000
10	3 30-0000 E	4000
11	3 30-0000 E	4000
12	3 30-0000 E	4000
13	3 30-0000 E	4000
14	3 30-0000 E	4000
15	3 30-0000 E	4000
16	3 30-0000 E	4000
17	3 30-0000 E	4000
18	3 30-0000 E	4000
19	3 30-0000 E	4000
20	3 30-0000 E	4000
21	3 30-0000 E	4000
22	3 30-0000 E	4000
23	3 30-0000 E	4000
24	3 30-0000 E	4000
25	3 30-0000 E	4000
26	3 30-0000 E	4000
27	3 30-0000 E	4000
28	3 30-0000 E	4000
29	3 30-0000 E	4000
30	3 30-0000 E	4000
31	3 30-0000 E	4000
32	3 30-0000 E	4000
33	3 30-0000 E	4000
34	3 30-0000 E	4000
35	3 30-0000 E	4000
36	3 30-0000 E	4000
37	3 30-0000 E	4000
38	3 30-0000 E	4000
39	3 30-0000 E	4000
40	3 30-0000 E	4000
41	3 30-0000 E	4000
42	3 30-0000 E	4000
43	3 30-0000 E	4000
44	3 30-0000 E	4000
45	3 30-0000 E	4000
46	3 30-0000 E	4000
47	3 30-0000 E	4000
48	3 30-0000 E	4000
49	3 30-0000 E	4000
50	3 30-0000 E	4000
51	3 30-0000 E	4000
52	3 30-0000 E	4000
53	3 30-0000 E	4000
54	3 30-0000 E	4000
55	3 30-0000 E	4000
56	3 30-0000 E	4000
57	3 30-0000 E	4000
58	3 30-0000 E	4000
59	3 30-0000 E	4000
60	3 30-0000 E	4000
61	3 30-0000 E	4000
62	3 30-0000 E	4000
63	3 30-0000 E	4000
64	3 30-0000 E	4000
65	3 30-0000 E	4000
66	3 30-0000 E	4000
67	3 30-0000 E	4000
68	3 30-0000 E	4000
69	3 30-0000 E	4000
70	3 30-0000 E	4000
71	3 30-0000 E	4000
72	3 30-0000 E	4000
73	3 30-0000 E	4000
74	3 30-0000 E	4000
75	3 30-0000 E	4000
76	3 30-0000 E	4000
77	3 30-0000 E	4000
78	3 30-0000 E	4000
79	3 30-0000 E	4000
80	3 30-0000 E	4000
81	3 30-0000 E	4000
82	3 30-0000 E	4000
83	3 30-0000 E	4000
84	3 30-0000 E	4000
85	3 30-0000 E	4000
86	3 30-0000 E	4000
87	3 30-0000 E	4000
88	3 30-0000 E	4000
89	3 30-0000 E	4000
90	3 30-0000 E	4000
91	3 30-0000 E	4000
92	3 30-0000 E	4000
93	3 30-0000 E	4000
94	3 30-0000 E	4000
95	3 30-0000 E	4000
96	3 30-0000 E	4000
97	3 30-0000 E	4000
98	3 30-0000 E	4000
99	3 30-0000 E	4000
100	3 30-0000 E	4000

LEGEND:

- FOUR-FOUR POUND CAPPED NODD ROD
- 800- BACK OF CURB
- EXPANSION OF PANEL
- REINFORCED CONCRETE PIPE
- WATER VALVE
- MANHOLE
- 4-FOUR
- 1-LENGTH
- 0-000
- LOCATION BEARING

**NOTES**  
 & ADVANCE BASED ON THE CRED. ISSUING OF ADVISORY FOR THE MONTHLY  
 PART OF WHY LINE OF BEST INTEREST ARE

QUNE	AC	DELTA	WALLS	CHASSIS LENGTH	CHASSIS DEBOARD
Q	M.4	38-2000	20.00	8.50	3.40-3500 E
C	2.67	37-2000	19.00	26.63	3.35-3500 E
C	3.47	36-2000	2.00	33.35	3.30-3500 E
C	3.53	35-2000	20.00	1.00	3.24-3450 W
C		34-2000	20.00	2.00	3.19-3450 W

[illegible]

**ADVANTAGE SURVEYING, INC.**  
207 WEST MORGAN STREET  
BRANDON, FLORIDA 33508  
(800) 853-8996  
FAX (813) 682-0066